



unit floor

 COMMON AREA
 COMMON AREA SUBJECT TO EXCLUSIVE USE

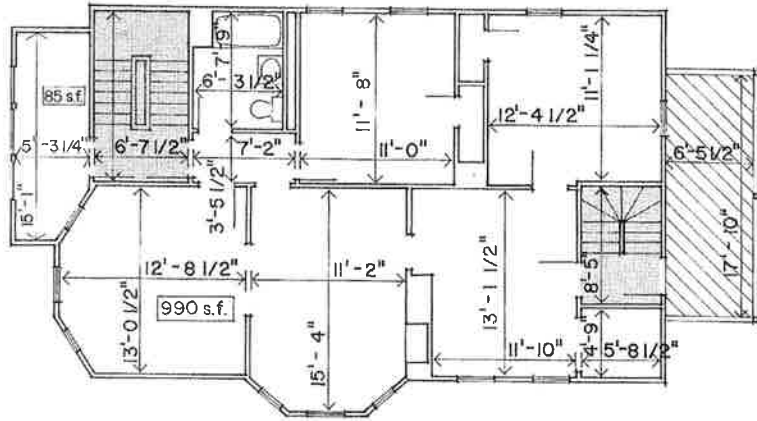

101 CLAY STREET CONDOMINIUMS
101 CLAY STREET, CAMBRIDGE, MASSACHUSETTS

I HEREBY CERTIFY THAT THE WITHIN SET OF FLOOR PLANS OF THE BUILDING, WHICH IS KNOWN AS 101 CLAY STREET CONDOMINIUMS, LOCATED AT 101 CLAY STREET, CAMBRIDGE, MA. FULLY AND ACCURATELY DEPICT THE LAYOUT, LOCATION, UNIT DESIGNATION, DIMENSIONS, AND APPROXIMATE AREA OF THE UNITS AS BUILT AND IN EXISTENCE.

I CERTIFY THAT THIS PLAN HAS BEEN PREPARED IN CONFORMITY WITH THE RULES AND REGULATIONS OF THE REGISTRY OF DEEDS, COMMONWEALTH OF MASSACHUSETTS.

Stephen L. Faulk

STEPHEN L. FAULK
MASS. ARCH. REG. NO. 4381

JULY 8, 1988

DATE

DATE

SCALE: 1/8"=1'-0"

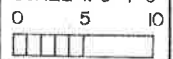

PL. AND NO. 1062 (4-6) OF 1988
REGISTERED ARCHITECT 19255 PAGE 42

1062-34

I HEREBY CERTIFY THAT THIS PLAN FULLY AND ACCURATELY DEPICTS THE LAYOUT, LOCATION, DIMENSIONS, AND APPROXIMATE AREA, MAIN ENTRANCE, AND IMMEDIATE COMMON AREAS TO WHICH THE UNIT HAS ACCESS, AND SHOWS THE UNIT DESIGNATION OF THE UNIT BEING CONVEYED AND OF IMMEDIATELY ADJOINING UNITS.

Stephen L. Faulk

STEPHEN L. FAULK
MASS. ARCH. REG. NO. 4381

JULY 8, 1988

DATE



FLOOR

2

UNIT

2

N



I CERTIFY THAT THIS PLAN HAS BEEN PREPARED IN ACCORDANCE WITH THE RULES AND REGULATIONS OF THE REGISTRY OF DEEDS IN THE COMMONWEALTH OF MASSACHUSETTS.

DATE: JULY 11, 1988



Richard S. [Signature]
REGISTERED LAND SURVEYOR

I CERTIFY THAT THIS PLAN FULLY AND ACCURATELY DEPICTS THE LOCATION AND DIMENSIONS OF THE BUILDINGS AS BUILT AND FULLY LISTS THE UNITS CONTAINED THEREIN.

DATE: JULY 11, 1988



Richard S. [Signature]
REGISTERED LAND SURVEYOR

APPROVAL UNDER SUBDIVISION CONTROL LAW NOT REQUIRED
DATE: _____

PLANNING BOARD - CITY OF CAMBRIDGE

OWNERS: CHARLES J. & PATRICIA PANETTA
101 CLAY STREET
CAMBRIDGE, MA

ASSESSORS REF. BLOCK - 190 LOT - 174

PLAN OF LAND IN
"101 CLAY STREET CONDOMINIUMS"
CAMBRIDGE, MASS.

SCALE: 1" = 10'
MASS BAY SURVEY INC.

JULY 11, 1988
NEWTON, MASS.



N/F STEPHEN T.C. CHEN

45.00

N/F WEISBERG, BURKHOLDER & BERRY

CONC. GARAGE PARTY WALL

2 - CAR CONC. GARAGE

BITUMINOUS DRIVE

N/F DOUGLAS S. & ELLEN A. RISSER

120.00

N/F KATHERINE T. & DANIEL F. O'BRIEN

120.00

PORCH

101 3 - STORY W.F.

N/F GEORGE J. & GERMAIN J. BERGERON

45.00

PORCH

CLAY STREET





Middlesex Registry of Deeds,
Southern District
Cambridge, Massachusetts
Plan No. 1062-1-6 of 1988
Filed 8-9-88
at 3:34 p.m. Doc No. 826
Rec'd, Bk 19255 Page 4-2
Atlas

Richard S. [Signature]
Register

1062-1

Basement

-  COMMON AREA
-  COMMON AREA SUBJECT TO EXCLUSIVE USE

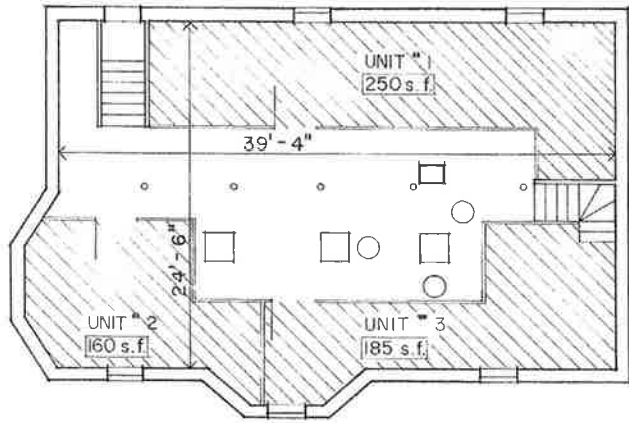

101 CLAY STREET CONDOMINIUMS
 101 CLAY STREET, CAMBRIDGE, MASSACHUSETTS

I HEREBY CERTIFY THAT THE WITHIN SET OF FLOOR PLANS OF THE BUILDING, WHICH IS KNOWN AS 101 CLAY STREET CONDOMINIUMS, LOCATED AT 101 CLAY STREET, CAMBRIDGE, MA. FULLY AND ACCURATELY DEPICT THE LAYOUT, LOCATION, UNIT DESIGNATION, DIMENSIONS, AND APPROXIMATE AREA OF THE UNITS AS BUILT AND IN EXISTENCE.

I CERTIFY THAT THIS PLAN HAS BEEN PREPARED IN CONFORMITY WITH THE RULES AND REGULATIONS OF THE REGISTRY OF DEEDS, COMMONWEALTH OF MASSACHUSETTS.

Stephen L. Faulk
 STEPHEN L. FAULK
 MASS. ARCH. REG. NO. 4381

JULY 8, 1988
 DATE

DATE SCALE: 1/8"=1'-0"
 0 5 10

1062-1
 PLAN NO. 1062 (2-6) OF 11-88
 REGISTRY BOOK 19255 PAGE 42

1062-1

I HEREBY CERTIFY THAT THIS PLAN FULLY AND ACCURATELY DEPICTS THE LAYOUT, LOCATION, DIMENSIONS, AND APPROXIMATE AREA, MAIN ENTRANCE, AND IMMEDIATE COMMON AREAS TO WHICH THE UNIT HAS ACCESS, AND SHOWS THE UNIT DESIGNATION OF THE UNIT BEING CONVEYED AND OF IMMEDIATELY ADJOINING UNITS.

Stephen L. Faulk
 STEPHEN L. FAULK
 MASS. ARCH. REG. NO. 4381

JULY 8, 1988
 DATE



FLOOR
 BASEMENT

